

### **WATER SOURCE**

The water used for the proposed cultivation operation will come exclusively from a groundwater well at the location listed below. A copy of the required well log filed with the Department of Water Resources is attached hereto.

### **LOCATION**

Longitude: 35 DEG, 47 MIN, 4 SEC N

Latitude: 120 DEG, 50 MIN, 2 SEC W

ORIGINAL  
File with **DWR**

25S10E01

STATE OF CALIFORNIA  
**WELL COMPLETION REPORT**

Refer to Instruction Pamphlet

Page 1 of 2

Owner's Well No. GUTTER/BLODGETT

No. **e0111710**

Date Work Began 6/3/2010, Ended 6/15/2010

Local Permit Agency SAN LUIS OBISPO CO HEALTH DEPT

Permit No. 2010-036

Permit Date 5/28/2010

DWR USE ONLY		DO NOT FILL IN	
STATE WELL NO./STATION NO.			
LATITUDE		LONGITUDE	
APN/TRS/OTHER			

**GEOLOGIC LOG**

**WELL OWNER**

ORIENTATION (✓) ☒ VERTICAL ☐ HORIZONTAL ☐ ANGLE (SPECIFY)  
DRILLING METHOD ROTARY FLUID BENTONITE

Name WENDELL GUTTER

Mailing Address 205 SEQUOIA WAY

APTOS

CA 95003

CITY

STATE

ZIP

DEPTH FROM SURFACE  
Ft. to Ft.

**DESCRIPTION**

Describe material, grain, size, color, etc.

0	5	TOP SOIL
5	101	BROWN SANDY CLAY
101	116	LT BROWN SHALEY SAND & GRAVEL
116	121	SANDY BROWN CLAY
121	124	SHALEY SAND & GRAVEL
124	159	LIGHT BROWN CLAY
159	182	SHALEY S & G GRAY & BRN CLAY STRINGERS
182	200	SHALEY SAND & GRAVEL
200	205	BROWN CLAY
205	227	HARD BRN SHALEY CLAY W/CLAY STRINGERS
227	232	BROWN CLAY
232	236	SHALEY SAND & GRAVEL
236	273	BRN CLAY, SHALEY CONG W/CLAY STRINGERS
273	279	SHALEY BROWN SAND & GRAVEL
279	303	BROWN CLAY
303	307	SHALEY SAND & GRAVEL
307	318	BRN CLAY & SHALEY CLAY LEDGES
318	324	SHALEY SAND & GRAVEL
324	341	SHALEY S & G CONG & SOFT SPOTS
341	364	SHALEY S & G VERY HARD LEDGES
364	387	SHALEY S & G VERY HARD LEDGES

IF CAP OF THIS WELL IS REMOVED BY ANYONE OTHER THAN AQUA ENGINEERING, AWALT & SON, OR PERSONS AUTHORIZED IN WRITING BY AQUA ENGINEERING, ALL STRUCTURAL WARRANTIES ARE NULL AND VOID.

AIR OR BLOW TEST:

TOTAL DEPTH OF BORING 387 (Feet)

TOTAL DEPTH OF COMPLETED WELL 387 (Feet)

Address NACIMMIENTO LAKE DRIVE

City PASO ROBLES CA 93446

County SAN LUIS OBISPO

APN Book 080 Page 041 Parcel 035

Township 35 Range 47 Section 4

Latitude 35 47 4 N

120 50 2 W

DEG. MIN. SEC. DEG. MIN. SEC.

**LOCATION SKETCH**

NORTH

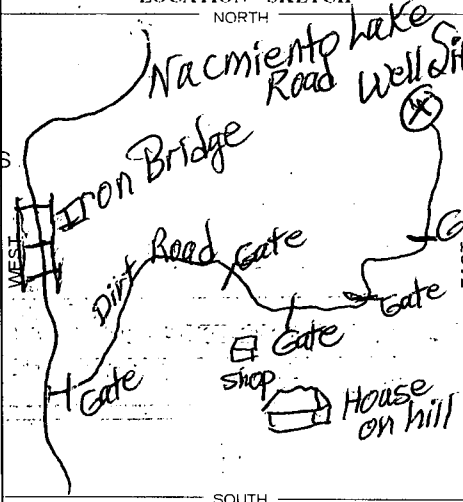

**ACTIVITY (✓)**

☒ NEW WELL

MODIFICATION/REPAIR

☐ Deepen  
☐ Other (Specify)

DESTROY (Describe Procedures and Materials Under "GEOLOGIC LOG")

PLANNED USES (✓)

WATER SUPPLY  
☒ Domestic ☐ Public  
☐ Irrigation ☐ Industrial

MONITORING ☐

TEST WELL ☐

CATHODIC PROTECTION ☐

HEAT EXCHANGE ☐

DIRECT PUSH ☐

INJECTION ☐

VAPOR EXTRACTION ☐

SPARGING ☐

REMEDIATION ☐

OTHER (SPECIFY) ☐

**WATER LEVEL & YIELD OF COMPLETED WELL**

DEPTH TO FIRST WATER 101 (Ft.) BELOW SURFACE

1

DEPTH OF STATIC

WATER LEVEL 100 (Ft.) & DATE MEASURED 6/15/2010

ESTIMATED YIELD 20+ (GPM) & TEST TYPE BAILER

TEST LENGTH 1 (Hrs.) TOTAL DRAWDOWN 190 (Ft.)

May not be representative of a well's long-term yield.

DEPTH FROM SURFACE Ft. to Ft.	BORE HOLE DIA. (Inches)	CASING (S)						
		TYPE (✓)				MATERIAL / GRADE	INTERNAL DIAMETER (Inches)	GAUGE OR WALL THICKNESS
		BLANK	SCREEN	CON. DUCTOR	FILL PIPE			
								SLOT SIZE IF ANY (Inches)
0	80	14	✓			PVC	8	F480/CL2
80	387	14	✓			PVC	8	F480 .032

DEPTH FROM SURFACE Ft. to Ft.	ANNULAR MATERIAL			
	TYPE			
	CE- MENT (✓)	BEN- TONITE (✓)	FILL (✓)	FILTER PACK (TYPE/SIZE)
0	52	✓		6 SACK SAND
52	387		✓	3/8 COALINGA

**ATTACHMENTS (✓)**

- ☐ Geologic Log
- ☐ Well Construction Diagram
- ☐ Geophysical Log(s)
- ☐ Soil/Water Chemical Analysis
- ☐ Other

ATTACH ADDITIONAL INFORMATION, IF IT EXISTS.

**CERTIFICATION STATEMENT**

I, the undersigned, certify that this report is complete and accurate to the best of my knowledge and belief.

NAME AQUA ENGINEERING

(PERSON, FIRM, OR CORPORATION) (TYPED OR PRINTED)

P O BOX 276

ADDRESS

SAN MIGUEL

CITY

CA

93451

STATE

ZIP

Signed

Christy Cluett  
WELL DRILLER/AUTHORIZED REPRESENTATIVE

06/16/10

DATE SIGNED

896064

C-57 LICENSE NUMBER

12/16/10



120° 51' 00.00" W

120° 50' 00.00" W

120° 49' 00.00" W

e 011710

035° 48' 00.00" N

035° 48' 00.00" N

035° 47' 00.00" N

035° 47' 00.00" N

035° 46' 00.00" N

035° 46' 00.00" N

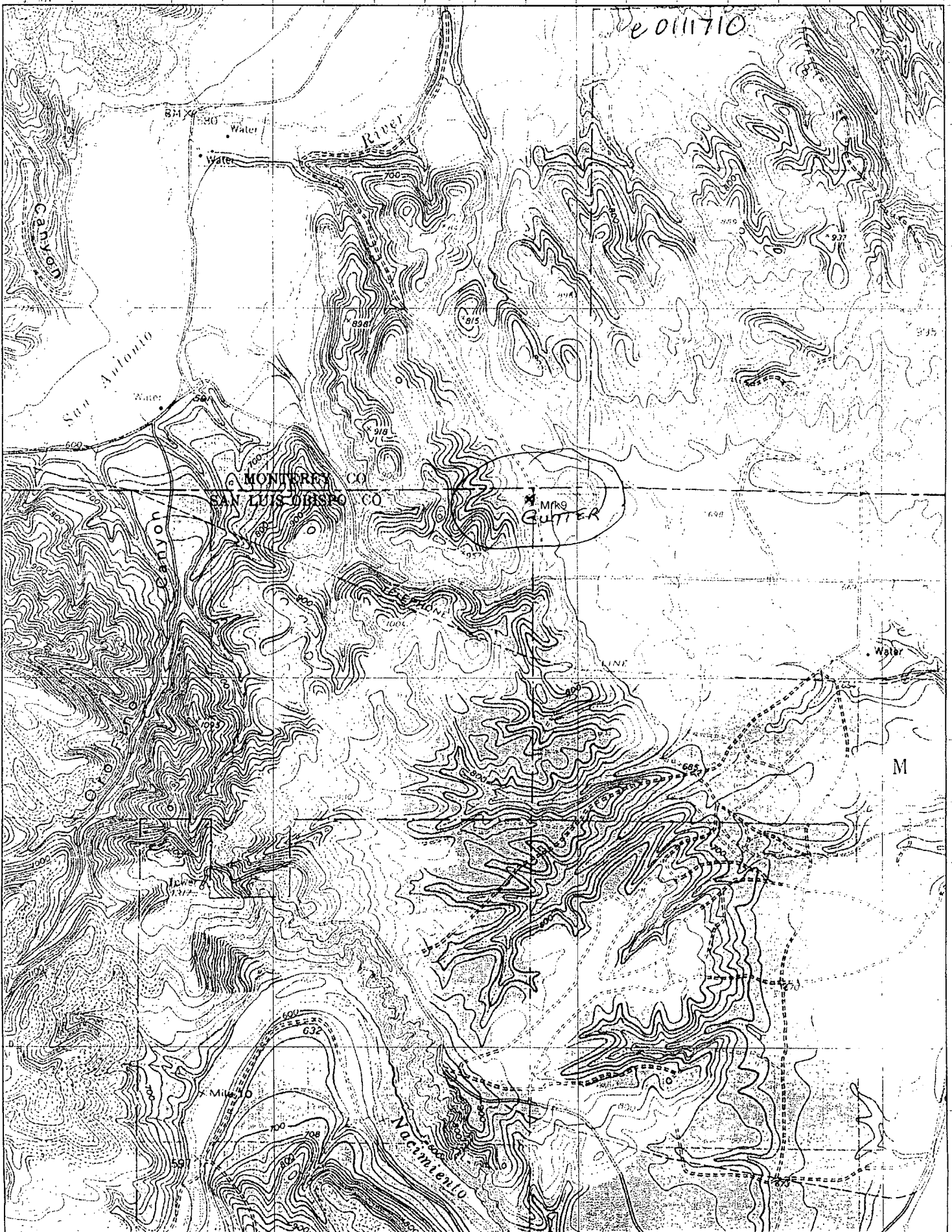

120° 51' 00.00" W

120° 50' 00.00" W

120° 49' 00.00" W